BRAINERD DAILY DISPATCH.

VOLUME 5, NO. 72. BRAINERD, MINN., SATURDAY, AUGUST 26, 1905. PRICE TWO CENTS

Society Directory

BRAINERD DISTRICT COURT, NO. 1033, Court of Honor meets first and third Friday evenings of each month in Baker's Hall, Cor. 6th and Maple Sts., south.
J. A. HOFFBAUER, Rec., 611 So. Sixth St. E. F. EVENSON, Chancellor.

CROW WING TENT, No, 62, K. O. T. M. Meeting Nights—First and Third Monday evenings in Columbian Hall.
H. E. STEELE, R. K., 818 19th St. So. CHAS. MUDGE, Com., 414 Farrar Street.

Tuesday, Sept 12

DR. REA

Next regular professional visit to Brainerd, at

The National Hotel
Tuesday, Sept. 12th,

One day only. Returning every four weeks. Consult him while the opportuni:y is at hand.

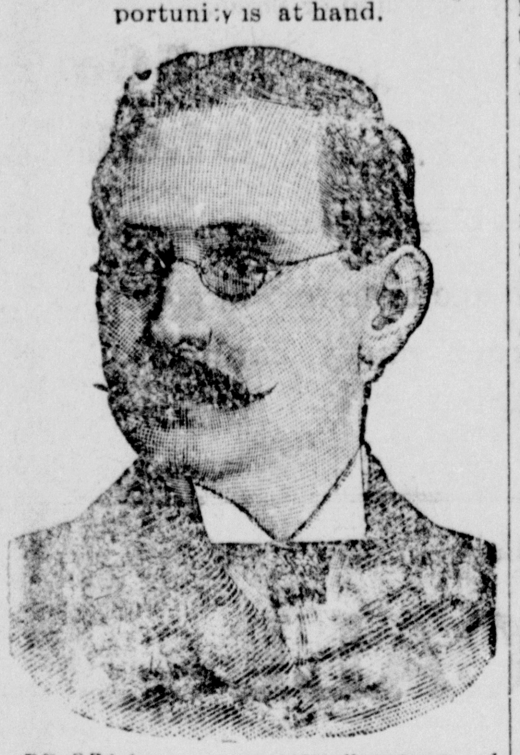

DR. REA has no superior in diagnosing and treating diseases and deformities. He will give $50 for any case that he cannot tell the disease and where located in five minutes.

All curable medical and surgical diseases, acute and chronic catarrh, and special diseases of the eyes, Ear, Nose and Throat, Lung disease, Early Consumption, Bronchitis, Bronchial Catarrh, Constitutional Catarrh, Dyspepsia, Sick Headache, Stomach and Bowel Troubles, Rheumatism, Neuralgia, Sciatica, Bright's Disease, Diabetes, Kidney, Liver, Bladder, Prostatic and Female diseases, Dizziness, Nervousness, Indigestion, Obesity, Interrupted Nutrition, Slow Growth in children and all wasting disease in adults. Many cases of Deafness, Ringing in the Ears, Loss of Eyesight, Cataract, Cross Eyes, etc that have been improperly treated or neglected can be easily restored. Deformities, Club Feet, Curvature of the Spine, Disease of the Brain, Paralysis, Epilepsy, Heart Disease, Dropsy, Swelling of the limbs, Stricture, Open Sores, Pain in the bones, Granular Enlargements and all long standing diseases properly treated. Young, middle-aged and old, single or married men and all who suffer from lost manhood, nervous debility, spermatorrhoea, seminal losses, sexual decay, failing memory, weak eyes, stunted development, lack of energy, impoverished blood, pimples, impediments to marriage; also blood and skin diseases, Syphilis, Eruptions, Hair Falling, Bone Pains, Swellings, Sore Throat, Ulcers, effects of Mercury, Kidney and Bladder troubles, Weak back, burning Urine, passing Urine too often, Gonorrhea, Gleet, Stricture, receive searching treatment, prompt relief and cure for life

Cancers, Tumors, Goiter, Fistula, Piles,

Varicocele and enlarged glands with the subcutaneous injection method, absolutely without pain and without the loss of a drop of blood is one of his own discoveries, and is the most really scientific and certainly sure cure of the nineteenth century. No incurable cases taken. Consultation to those interested, $1.00.

DR. REA & CO.,
Minneapolis, Minn. Louisville, Ky.

John T. Frater,
Room 4 Ransford Blk., Brainerd, Minn.

Represents first-class Fire Insurance companies. Issues Surety Bonds on application direct, thus avoiding delays. Has a large list of both improved and unimproved lands for sale at reasonable prices, also some bargains in city property. Farm loans placed at reasonable rates. Call and see me for rates and prices.

THE EAST SIDE

Meat... Market

C. W. KOERING,
Proprietor.

Espacial Low Prices on Meats:

BEEF

Porter House Steak per pound.............. 12½c
Loin Steak per pound.............. 12½c
Round Steak per pound.............. 10c
Shoulder Steak per pound.............. 8c
Boiling Beef per pound.............. 5c
Pot Roasts per pound.............. 6 to 8c

VEAL

Veal Chops per pound.............. 10c
Veal Stew per pound.............. 6c

CURED MEATS

Picnic Ham per pound.............. 9c
Summer Sausage per pound.............. 15c
Bologna Sausage 3 pounds for.............. 25c

Telephone 106 : 117 Kindred St.

UP TO THE EMPERORS

RULERS OF RUSSIA AND JAPAN TO SETTLE THE QUESTION OF PEACE OR WAR.

CZAR MAY YET COMPROMISE

HIS ANSWER TO ROOSEVELT'S LATEST APPEAL IS PARTIALLY RESPONSIVE.

Portsmouth, N. H., Aug. 26.—The Associated Press is permitted to announce that Emperor Nicholas' answer to President Roosevelt's latest appeal was partially responsive.

Oyster Bay, Aug. 26.—Two emperors, the one at St. Petersburg and the other at Tokio, are the determining factors in the pending peace negotiations. Although the negotiations temporarily are suspended at Portsmouth, they are proceeding actively through President Roosevelt at Sagamore Hill. He is in practically constant communication with the St. Petersburg and Tokio governments. By both of the warring nations his good offices have been sought and his efforts to bring their plenipotentiaries into accord and thus prevent a failure of the peace conference are unremitting.

Early in the day the president had an extended conference with Baron Kaneko, the recognized confidential agent of the Japanese government in this country. Neither the president nor Baron Kaneko would discuss the nature of the interview. While the baron's expressed views of the peace negotiations were not optimistic, he left a distinct impression that the last word by any means had been spoken and that hope of a successful issue of the conference still was strong. He protested that Japan had no wish to do anything to humiliate Russia but expressed the belief that the Japanese terms were quite reasonable and that no further concessions would be made.

After the departure of Baron Kaneko, President Roosevelt was engaged with Acting Secretary Barnes for two hours in the consideration of dispatches received and in the preparation of those to be sent.

The disclaimer of the Russian foreign office of the statement purporting to have been made Thursday by Count Lamsdorff, minister for foreign affairs, declaring that Russia would pay no indemnity to Japan under any guise or make any cession of territory, was received by the president with satisfaction. It indicated no willingness on the part of Russia to accede to Japan's terms as to indemnity, but the disclaimer is regarded as leaving the way open for further discussion of terms that may lead to a satisfactory conclusion of the conference.

DOOMED TO FAILURE

OPINION AT PORTSMOUTH IS THAT PEACE CONFERENCE WILL BE FRUITLESS.

Portsmouth, N. H., Aug. 26.—The peace conference seems to be headed straight for the rocks. Despite the fact that every question of principle involved in the quarrel between the two countries has been settled in favor of the victor and in spite of the fact that only "words and money" still separate them, the negotiations seem cn the verge of final rupture.

The air Friday night was filled with the gloomiest rumors as superficially it seemed that Saturday's session of the conference will prove the "seance d' adieu." In the most positive fashion it is declared that no new instructions had reached M. Witte up to Friday evening, which would permit him to entertain the consideration of the compromise proposition submitted by Baron Komura on Wednesday, and therefore unless Japan has a new proposal to make Saturday, all that seems to remain is for the plenipotentiaries to meet, sign a declaration that the conference had completed its labors, shake hands and part as enemies, not as friends.

But there are still unknown elements in the situation, which in a twinkling might change the situation. The result of President Roosevelt's second appeal direct to Emperor Nicholas has not transpired and the result of the pressure on Japan to alter the form of her proposal by the elimination of the purchase price of the northern half of Sakhalin is not known.

Indications Not Reassuring.

But the indications on both scores are not reassuring. The press dispatches from Tokio and St. Petersburg, read with the most intense interest here, indicate an intransigent attitude on the part of both governments. Yet both are anxious for peace and only "words and money" bar the path.

Probably it is not a matter of more than $200,000,000. Yet the Japanese cling doggedly to their demands. The people at home insist upon it. The most competent Japanese authority, who did not conceal his pessimism when asked Friday night whether for the sake of peace, Japan would yield further, replied:

"Read the dispatches from Tokio and draw your own conclusions."

Nevertheless there is warrant for the statement that they are not as implacable as they appear and from a conversation had by the Associated Press Friday night the distinct impression was gathered that they would scale their money demand and use any "formula" which would be acceptable to Russia. It is not believed they propose to let the conference end Saturday.

On the Russian side all pretense of claiming that M. Witte is any longer negotiating has been abandoned. He has gone to the farthest limit of his imperial master's orders. More he cannot do, sincerely as he personally may desire to bring the negotiations to a successful conclusion. His position is a difficult and peculiar one. He is a statesman of large ambition. Liberal at heart, he is yet a servant of his sovereign. At the present juncture his role is described as like that of Mirabeau. He stands between the king and his people. He obeys his sovereign, but he wants his people to know where the responsibility for the failure of the negotiations must rest.

At the same time he cannot himself take a firm stand against his sovereign. For this reason, and the authenticated history of this conference will bear out this statement, he preferred when first appealed to by President Roosevelt to have the latter go straight to the emperor with his suggestion. Though perhaps in full sympathy with Mr. Roosevelt, to have himself appear in support of it too ardently or even to have openly endorsed it against his instructions might, considering the influences about the court which are personally hostile to and jealous of him, have injured instead of bettered the chances.

Roosevelt Did Not Despair.

When the president's first effort failed he did not despair. A second effort was made in such a way that the emperor would have difficulty in declining out of courtesy to the president to empower M. Witte, at least tentatively, to proceed with the negotiations and see if a satisfactory basis could not be arranged, reserving the last word to himself. Should such authority come at the eleventh hour, M. Witte might make the best terms he could and then figuratively throw a treaty at the emperor's feet to take or leave, yes or no.

As a politician M. Witte might not relish the idea of having it said when he returned to Russia that he had made a "bad peace." He might prefer the emperor to shoulder that responsibility. But shortly before midnight M. Witte gave absolutely no encouragement to the idea that there would be a change of heart at St. Petersburg. Unless Tokio was ready to recede further he expressed the opinion that all was over. He used the following words to the Associated Press:

"I have received no telegram from St. Petersburg which changes the situation. Indeed, I do not expect any. I have not asked for instructions, so that I cannot receive any. If tomorrow there is to be a change it must come from the Japanese side."

This would seem to indicate that the president's second effort had failed at St. Petersburg. What, if anything, he has been able to do at Tokio, through his interview with Baron Kaneko Friday afternoon, still remains a mystery.

ANGLO-JAPANESE ALLIANCE.

Strengthens Japan's Position in the Peace Negotiations.

Portsmouth, N. H., Aug. 26.—The public announcement of the new Anglo-Japanese alliance, which was signed ten days ago, according to information received here, is considered to strengthen Japan's position in the negotiations and is regarded as a Roland for the Russian Oliver in the emperor's assembly manifesto. At the same time it is stated that it has freed England's hands and permitted her to support the president's efforts without creating suspicion at Tokio.

Gardner Gets the Decision.

San Francisco, Aug. 26.—The 25-round fight at Colma Friday night between Jimmy Gardner and Buddy Ryan ended in the sixteenth round in a most unsatisfactory manner, Referee Roach giving the fight to Gardner, but declaring bets off, as Ryan's seconds persisted in claiming foul at the end of the fifteenth round. The fight was a very pretty spectacle up to the fifteenth. Gardner had the advantage.

Rugs, art squares and go-carts. Largest line incity. D. M. Clark & Co. 241tf

H. F. MICHAEL CO'S Daily Store News

The Saturday Night Store.

Quite a satisfaction isn't it to get into a store where you can readily secure all the many articles you generally purchase on that evening? To get a belt that will fit body, purse and taste; a collar that complies with every vogue and yet doesn't make you bankrupt to secure it. Hosiery that will wear; underwear that satisfies, hose supporters that please and a host of other items.

We are sparing no pains to bring our store up to just such a high standard and we think you will be well satisfied if you come in for your wants tonight.

That Sale of Cravenettes.

A delay in the mail yesterday prevented our giving you much information about the splendid line of Cravenettes now on sale at our store. We secured them in this way: a manufacturer wanted to dispose of his fall sample line, and we were fortunate enough to "get in" on a sufficiency for our trade. There are tans, grays, checks and other desirable mixtures. Remember our sale price is $9.50.

If you can't pay for one today, select it and make a payment of 10 per cent. and we will hold it for you for a month. This will help you won't it?

AN INCREASE SHOWN

NUMBER OF YELLOW FEVER CASES AT NEW ORLEANS IS GROWING GREATER.

HOT WEATHER THE CAUSE

SEVERAL NEW CASES REPORTED IN THE VICINITY OF THE STRICKEN CITY.

New Orleans, Aug. 26.—Following is the official yellow fever report up to 6 p. m., Friday:

New cases, 65; total cases to date, 1,665; deaths, 6; total deaths, 232; new sub-foci, 16; total sub-foci, 376; cases remaining under treatment, 380.

The figures show an increase in the number of new cases over Thursday's report, and if there is any particular cause to assign for it, it is the excessively warm weather of the past few days, which has been most favorable for the development of the infection.

New Orleans has received one case of fever which appears to have come from Memphis. The case was a woman who came here Aug. 16, and was taken ill two days later.

The following is a summary of the reports from the country:

Hanson City has five new cases. Patterson reports nine new cases. Morgan City reports one case, traced to the Amelia nest of infection. Oake Providence has two new cases and one death. Mississippi City reports one new case.

AWAITING DEVELOPMENTS.

Russians Hope That a Compromise May Be Effected.

St. Petersburg, Aug. 26.—Everybody in St. Petersburg is awaiting the developments of the day in the peace moves and hoping that a compromise is being effected, the most likely basis of which, it is believed, would be no indemnity, but a payment for Sakhalin, to be left for future adjustment.

In fact it was asserted Friday in an exceptionally well informed quarter that this was the only possible basis for a compromise.

The belief is expressed in some quarters that there will be no session at Portsmouth Saturday and the Associated Press is informed on excellent authority that a further adjournment could be taken as a most hopeful sign, as it would prove that serious efforts looking to a compromise were continuing.

Up to 8 o'clock Friday evening Ambassador Meyer had received no message from Washington. The idea that President Roosevelt might again communicate with the emperor through the American ambassador finds credence in certain official quarters. The exchange of telegrams between Portsmouth and the foreign office continues, but the nature of these dispatches is a most carefully guarded secret. It can be asserted, however, on the best authority, that any suggestion to Russia from any source whatever that she assent to the payment of indemnity would be most unwelcome, though a sincere desire for peace leaves her open for the suggestion of a compromise on other grounds.

Russia is showing no nervousness regarding the outcome of the negotiations. The emperor is calm and serene and evidences of confidence in his decision and the course he is pursuing in the conviction that Russia has conceded all she can, are noticeabe among all intelligent classes.

Peace or the continuance of the war is contemplated with fatalistic tranquility; in fact, the disasters of Liaoyang, Mukden and the Sea of Japan seem almost to have been forgotten.

ROOSEVELT ON A SUBMARINE.

President Makes a Descent in Long Island Sound.

Oyster Bay, N. Y., Aug. 26.—President Roosevelt late Friday afternoon made a descent in Long Island sound on board the submarine torpedo boat Plunger. He was aboard the vessel about three hours. At one time the little boat was submerged for fifty minutes and in that time was put through all of the submarine feats of which she is capable. The president expressed his delight at the novel experience and said that he was immensely impressed with the boat and with the manner in which she was handled. In thus braving the dangers of submarine maneuvering, the president has endeared himself to naval officers and men the world over and made Lieutenant Charles H. Nelson, commander of the Plunger, the proudest and happiest man in the United States navy.

QUANTRELL'S GUERILLAS MEET.

Cole Younger the Central Figure at the Reunion.

Kansas City, Mo., Aug. 26.—Cole Younger, the former bandit, was the central figure of the annual reunion of the survivors of Quantrell's guerillas at Independence, Mo., a suburb, Friday. Half a hundred members of the band, including besides Younger, Jim Cummings, who was noted after the Civil war as a member of the James and Younger gang, D. Hughes of Hughes, Ark., and Lou Lee of Knobnowter, Mo., were present.

PAWNBROKER MURDERED.

Element of Mystery in a Tragedy in Montana.

Lewiston, Mont., Aug. 26.—Samuel Studzinski, a fur buyer and pawnbroker, was found dead Friday in his place of business, having been beaten to death during the night. While robbery is believed to have been the motive, there is an element of mystery in the tragedy. On the dead man's breast the murderer had placed a small card upon which was written in blood:

"K. C. Number 17." and a similar card was found on the front of a small heating stove in the same room. Studzinski was sixty-seven years of age.

HEAVY LOSS OF LIFE

EIGHTEEN PERSONS KNOWN TO HAVE PERISHED IN COLORADO CLOUDBURST.

Denver, Aug. 26.—The cloudburst that flooded road and stock canyons near Trinidad Thursday evening was not so damaging to the property of the Colorado Fuel and Iron company and the Colorado and Southern railway as at first reported, according to a statement given out Friday night at the headquarters of the former company in this city. The greatest loss to the fuel company will come from the shut down of its mines and other properties consequent upon the death of some of its employes and the temporary stoppage of railway traffic. Shipments of coal to the coke ovens will necessarily be held up, although the fuel company officials are confident they will have their own company lines in shape soon and the Colorado and Southern people have named Sunday as the time they expect to resume operations on the branch line running from Berwin and from Basco to Ludlow. The representatives of the fuel company at the scene of the disaster have been instructed to provide for the families of the employes who were drowned and as fast as the bodies are recovered they are taken to Trinidad for burial.

A telephone message from Hastings Friday stated that eighteen persons are known to be dead. Six bodies have been recovered, among them being a woman with the body of a six-months'-old child clasped in her arms.

PFISTER CASE SETTLED.

Milwaukee Man's Suit Against Rendering Company Dismissed.

Milwaukee, Aug. 26.—The suit of Charles Pfister against the Wisconsin Rendering company to recover $6,000 held by the First National bank as a claim against the company for money loaned has been settled. Judge Ludwig in the circuit court dismissed the case upon stipulation by both sides.

Mr. Pfister bought the claim of the bank after he had been indicted by the grand jury, which practically charged him with stealing $14,000 from the company.

Mr. Pfister alleged that he had distributed nearly all of the $16,000 held by him and had afterwards made a settlement for the balance due, and owed the company nothing.

This, it is stated, settles the case so far as the officers of the rendering company are concerned. If they have a claim of $14,000 more or less against Mr. Pfister they cannot now recover anything upon it.

In a measure, therefore, the settlement takes from the criminal case arising from the grand jury indictment its foundation.

Attorney G. E. Lintz, on behalf of Mr. Pfister, stated Friday that the officers and directors of the Wisconsin Rendering company, who had guaranteed the note, paid the amount in full and the suit has been discontinued.

For health and pure food
Hunt's Perfect
BAKING POWDER
Ask your grocer for it
25¢ Per Full Pound

THE DAILY DISPATCH.

BY INGERSOLL & WIELAND.

E. C. GRIFFITH, City Editor.

Entered at the post-office at Brainerd, Minn., as second class matter.

SUBSCRIPTION RATES.

One Week	Ten Cents
One Month	Forty Cents
One Year	Four Dollars

SATURDAY, AUGUST 26, 1905.

UNION LABEL BRAINERD

LOCAL NEWS NOTES.

Will Koop returned from Hubert this afternoon.

F. E. Kreatz, of St. Cloud, arrived in the city on business.

Mrs. A. T. Fisher left for Fargo this afternoon for a visit.

Mr. and Mrs. C. McKay came in from Aitkin this afternoon.

M. W. Wright, of Hibbing, is in the city today on business.

Mrs. Anna Porter left for St. Paul this afternoon for a visit.

Mr. and Mrs. E. B. McCullough left for Hubert this afternoon.

Attorney L. E. Lum, of Duluth, is in the city today on business.

H. Akins, of New Salem, N. D., is in the city today on business.

Mrs. K. Allen went to Aitkin yesterday afternoon on business.

Mr. and Mrs. G. D. LaBar returned from Minneapolis this afternoon.

Nathan Noile, postoffice inspector, is in the city this morning on business.

E. M. Conrad, the St. Paul cigar man, was in the city yesterday on business.

The Elks dancing party last night was well attended and very much enjoyed.

J. W. Willis, timber agent for the Northern Pacific, was in the city today.

Miss Ollie Cunningham, of Bemidji, is visiting in the city with Mrs. Skillings.

John N. Nevers returned this afternon from an extended visit in the west.

Deputy Game Warden Saunders returned from a trip north this afternoon.

M. E. McCallister, of Bemidji, came down from the north yesterday on business.

C. E. Peabody returned from a business trip to the twin cities this afternoon.

Supt. Cook, of the Brainerd Lumber company, left for Minneapolis this afternoon.

Mrs. William Wood and son have returned from their visit to the twin cities.

I. N. Smith returned from the north today and left on No. 90 for Minneapolis.

Arthur Smith, of Pekin, Ill., is visiting in the city with his cousin, Mrs. J. W. Flickwir.

Rev. Oscar E. Johnson will address the mens' meeting at the Y. M. C. A. tomorrow afternoon.

Mr. and Mrs. A. V. Snyder, Hildegarde Snyder and Miss Mulrine left for Hubert this afternoon.

Miss Johnson, daughter of Mr. and Mrs. C. D. Johnson, returned from Duluth this afternoon.

Miss May Benedict, who has been visiting at Smiley, left for home in St. Paul this afternoon.

Misses Lilly and Fern Carter left this afternoon for Minneapolis where they will visit for a short time.

Mrs. Prushy and daughter returned from an extended visit in the southern part of the state this afternoon.

Attorney Frank Larabee and party who have been north for an outing returned to Minneapolis this afternoon.

The Woman's Relief corps will give a birthday party tonight in their hall. All members are requested to be present.

M. M. Fowler, superintendent of the Minnesota division on the Northern Pacific, was in the city yesterday on business.

Fred Merritt left for Hubert this afternoon where he will be the guest of Mr. and Mrs. F. W. Wieland for a day or two.

Miss Gertrude Brooks, of Minneaplis, arrived in the city this afternoon for a visit with Mrs. G. D. LaBar and Miss Ella Mitchell.

Miss Thomas, who has been visiting at Deerwood, left for her home today, taking dinner this noon with Mr. and Mrs. J. W. Flickwir.

Miss Maggie O'Brien returned to her home in Minneapolis this afternoon after a pleasant visit at the home of Mr. and Mrs. M. J. Reilly.

Mrs. Rev. Eckman, Center City, arrived in the city this afternoon from the east and will be the guest of Miss Sundine for some time.

Rev. and Mrs. W. H. Walker and child returned this morning from England, and Mr. Walker will officiate at the First Baptist church tomorrow.

A dance and ice cream social will be given by the Scandinavian North Star lodge, Tuesday evening, Aug. 29, at Columbian hall. All are cordially invited.

Mrs J. J. Dwyer returned to her home in Iowa this afternoon after an extended visit in the city. She was accompanied as far as St. Paul by George A. Murphy.

Mrs. E. B. McCullough, Mrs. Werner Hemstead, Mrs. Huffman, Mrs. Simons and Miss Simons have returned from Walker where they visited for a few days.

Supt. Strachn returned from the north today. He was accompanied to Northome in his private car by C. N., Fred and Clyde Parker, W. R. Edwards and Abe Brown.

Mrs. W. A. Fleming, Miss Geraldine Fleming, Miss Hildegarde Snyder, Miss Bessie Wieland and Miss Grace Dunn returned from Hubert this afternoon. The latter left for home in Princeton on the afternoon train.

The ladies auxiliary of the Scandinavian Workmen will give a social dance in the Columbian hall, on Wednesday evening, Aug. 30. Mrs. Allen will preside at the piano, hence fine music is assured. All are invited to attend.

The United Order of Foresters are doing something. S. S. Stanley, of Brainerd, organized a new court at Crow Wing, August 10, with 15 members. Calling a special meeting Aug. 24 and initiating a class of 11 members making a charter class of 26 members.

Awnings! Awnings! Awnings! at D. M. Clark & Co.'s. 236tf

LAST SHOOT OF SEASON

Riverside Gun Club Members Reminded to Be Out Tomorrow for the Last Shoot Of the Season

Tomorrow the last shoot of the season will be held by the members of the Riverside Gun club. This club has had some very interesting shoots this summer and many are regretting the fact that tomorrow is to be the last. All members are requested to be present tomorrow.

How can I better my condition? Attend Mankato Commercial College. Write for a catalogue.

Store your households good with D M. Clark & Co.

Mutineers Sentenced.

Libau, Russia, Aug. 26.—The court-martial of 137 mutineers of the battleship Kniaz Potemkine has just been completed. Eight of the prisoners were sentenced to be shot, but it was recommended that this sentence be commuted to life imprisonment. Nineteen others were sentenced to various terms of imprisonment at hard labor.

BIG GAME TOMORROW

Between the Shop Clerks and the Down Town Clerks at Athletic Park Tomorrow Afternoon

There will be doings at the base ball park tomorrow afternoon when the shop clerks will play a game with the down town clerks. It has not been given out what the size of the purse is, but it is sufficiently impressed on the minds of the fans that it will be a hot contest. Both teams have good lineups and it will be a fight to the bitter end. The game will be called at 3:30 o'clock and the admission will be 25 cents. Grand stand free. The Brainerd band will play.

If you want a smooth, clear complexion, take Hollister's Rocky Mountain Tea this month. Bright eyes and red lips follow its use. 35 cents, tea or tablets. H. P. Dunn & Co.

WHERE TO WORSHIP

St. Francis' Catholic church: Services will be held at 8:30 a. m. and 10:30 a. m. Sunday school at 2 o'clock p. m., vespers and benediction 8:00 o'clock p. m.; mass on week days 7:30 a. m, except on Tuesdays and Saturdays, when mass is at St. Josephs hospital. Rev. D. W. Lynch, pastor.

Peoples Congregational church. Preaching 10:30. Sunday school 12 o'clock, noon. Y. P. S. C. E. at 7:00 p. m. Preaching 7:30 p. m. Prayer meeting 7:30 p. m., Thursday. A cordial invitation is extended to all. Strangers especially invited to all services. Rev. E. P. Kuhl, pastor.

First M. E. church corner of Juniper and Sixth streets: Morning service at 10:30, Sunday school at 12: Epworth League 7 p. m., evening service at 8. Morning subject, "Incidents of Heroic Faith". First in series, "The Flaming Bush and its Message". Evening subject, "The Spirit of the Age and the Age of Spirit". A labor day sermon. The workingmen are especially invited to this service. Everybody come. Rev. H. W. Knowles, pastor.

Swedish M. E. church: Kindred St., N. E. Services every Sunday at 10:45 and 7:45 p. m. Sunday school at noon. Rev. N. P. Glemaker, pastor.

Swedish Baptist church: Morning service at 10:30; Sunday school at noon; Young People's Society meeting 7; evening service, 7:30. Rev. P. G. Nelson, pastor.

Swedish Lutheran church: Morning service at 10:30; Sunday school at 12 m.; evening service at 7:30 o'clock. Rev Matson, pastor.

Christian Scientists: Services every Sunday at 10:45 a. m., in the Columbian block third floor, hall to the right. No evening services. All are welcome. Sunday school at 11:45 a. m.

Swedish Mission church, Cor. Maple and Ninth street south: Morning service at 10:45 a. m.; evening service at 7:30 p. m., Sunday school at noon. Midweek service on Thursday evening at 8 p. m.

Norwegian Lutheran church, 7th St. south, between Laurel and Maple streets: Services at 10:30 in the morning and 8:00 in the evening. Sunday school at 12 m. Sunday school in both the Norwegian and English languages. No morning service. Evening subject, "Know the Time of Thy Visitation". Norwegian services in the evening. Rev. O. F. Johnson, pastor.

Evangelical church: Sunday school at 10 a. m., morning service at 11 a. m., Y. P. A. at 7 p. m. A cordial invitation is extended to all. Strangers especially welcome. H. A. Seder, pastor.

Presbyterian church: Morning services at 10:30. Sunday school at noon. Christian Endeavor at 7. Evening service at 8. Morning, Communion service. In the evening the M. B. A. lodge will attend in a body. Everybody welcome. Rev. J. F. McLeod, pastor.

Norwegian-Danish Lutheran church, near corner 10th and E. Oak streets: Morning services at 10:30, twice a month; evening services at 8:00 every Sunday except the fourth in each month. Parochial school week days at 9 during the month of August. No Sunday school until the parochial school closes. Rev. Th. L. Rosholt, pastor.

First Baptist church. Services as usual. Rev. W. H. Walker, pastor.

Fiendish Suffering

is often caused by sores, ulcers and cancers, that eat away your skin. Wm. Bedell, of Flat Rock, Mich., says: "I have used Bucklen's Arnica Salve, for ulcers, sores and cancers. It is the best healing dressing I ever found." Soothes and heals cuts, burns and scalds. 25c at H. P. Dunn & Co.'s drug store; guaranteed.

The Minnesota & International railway will sell tickets during the summer for one fare for the round trip to all points on the line, good going Saturday and returning Monday. 22tf

Appendicitis means heavy expense and the risk of losing your life. Unless you know about Dr. Adler's Treatment, a medicine that cures this dreadful disease and makes operations unnecessary. A dose now and then prevents appendicitis. Wouldn't you rather be on the safe side? Johnson's Pharmacy.

HOLMES IS INDICTED

FORMER AGRICULTURAL DEPARTMENT OFFICIAL ACCUSED OF CONSPIRACY.

WILL ANSWER THE CHARGES

GRAND JURY RETURNS SIMILAR INDICTMENTS AGAINST TWO NEW YORKERS.

Washington, Aug. 26.—Edwin S. Holmes, Jr., of Washington, D. C., until recently the associate statistician of the department of agriculture, but who was dismissed as an outcome of the investigation into the leakage in the cotton crop reports, has been indicted by the grand jury on a charge of conspiracy to defraud the government.

This announcement was made Friday night by United States District Attorney Morgan H. Beach, just after he had returned from New York city, where he has been instrumental in causing the arrest of Frederick A. Peckham, the New York broker, at Saratoga, and Moses Haas of New York. There are two indictments covering the charges against the three men.

Mr. Beach said that Holmes, who has been away from Washington for some time and whose whereabouts have not been generally known, will be here Saturday to answer to the indictment. Section 5440 of the revised statutes, under which Holmes is indicted and which it is understood forms the gravamen of the charge against the three men, provides for a penalty of not less than $1,000 and not not more than $10,000 and to imprisonment of not more than two years.

The report of the secret service agents into the charges alleging that advance information regarding the cotton crop reports had been given to cotton brokers in New York asserted that Holmes had communicated advance information to L. C. Van Riper, a New York broker, and Moses Haas of New York, who, Mr. Van Riper said, acted as a go between in conveying information from Holmes to the other New York brokers.

MINNEAPOLIS BOY HANGED.

Playmates Nearly Strangled Him While Playing "Indian."

Minneapolis, Aug. 26.—While playing "Indian" Friday Raymond Cariofini, a member of a prominent family of this city, thirteen years old, was lynched by a rope strung about his neck and drawn off his feet, the rope having been thrown over the limb of a tree. Cries of anguish rent the air in the vicinity of the "hanging" when the perpetrators of the "lynching" made their escape to their nomes, leaving the unfortunate boy dangling to his fate, which, had it not been for the quick action of Rev. W. B. Riley of the First Baptist church, this city, would have been death. The boy was cut down in the nick of time, his neck being severely cut by the rope, which was steadily growing more taut as each moment passed. Arrests may follow.

A Touching Story

is the saving from death, of the baby girl of Geo. A. Eyler, Cumberland, Md. He writes; "At the age of 11 months, our little girl was in declining health, with serious throat trouble, and two physicians gave her up. We were almost in despair, when we resolved to try Dr. King's New Discovery for consumption, coughs and colds. The first bottle gave her relief; after taking four bottles she was cured, and is now in perfect health." Never fails to relieve and cure a cough or cold. At H. P. Dunn & Co.'s drug store; 50c and $1.00 guaranteed. Trial bottle free.

Oldest and largest installment hous in city. Goods sold on easy terms. D. M. Clark & Co. 241tf

PADDED ACCOUNTS

Postmaster Stowell, of Lake Alice, Held to the U. S. Grand Jury Charged With Alleged Shortage

A. W. Stowell, postmaster at Lake Alice, Cass connty, was arrested by Deputy United States Marshal Mallory, charged with padding accounts and trading uncancelled stamps. He admitted his guilt and was given a hearing before United States Commissioner De Lury at Walker. He waived examination and was bound over to the January term of the United States district court at Duluth. On failure to give a bond of $1,500 he was taken to the St. Louis county jail. Inspectors Noile and Drake claim a shortage of about $200. Stowell was married a year ago.

Croup instantly relieved. Dr. Thomas' Eclectric Oil. Perfectly safe. Neve fails. At any drug store.

Imperial Block Shoe Shop, corner 7th and Laurel Sts. JOE FRANKE, Proprietor. 66t6

New spring line of wall paper at D. M Clark & Co.'s. 241tf

American Steamer Captured.

Yokohama, Aug. 26.—The American steamer Montara, bound for Petropavlovsk, was captured by the Japanese in Bering sea Aug. 23.

SPECIAL

School Suit SALE

The NEW STORE offers for one week, Aug. 28th to Sept. 2nd included. All Boys' Knee Pant Suits at the following prices:

$1.50 Boy's Suits	$1.25
$2.00 Boy's Suits	$1.65
$2.50 Boy's Suits	$2.10
$3.00 Boy's Suits	$2.60
$3.50 Boy's Suits	$3.10
$4.00 Boy's Suits	$3.50
$4.50 Boy's Suits	$3.90
$5.00 Boy's Suits	$4.40

A good line of Boy's Shirts, Shoes and Caps for school wear to select from.

H. W. LINNEMANN
616 Front Street.

L. J. CALE'S
Department Store.

Saturday's Sale

Home grown ripe tomatoes 4 pounds for	25c
Home grown sweet corn, 3 dozen for	25c
Home grown dutchess apples per peck	30c
Home grown Cantelopes 20-15-10 and	5c
California gross prunes, plums per basket	50c
Bartlet pears, per dozen	22c
Michigan Celery, 3 stalks for	10c
Transcendant apples per peck, the unheard of price only	25c

Concord Grapes, nice and ripe. Watermelons, jumbo size, on ice. Bananas by the pound or dozen.

Fine Cabbage per dozen	50c
Ripe Onions per bushel	$1.00

Call and see us, we are out for business. We sell dinner party canned goods, they are O. K.

Yours for Business,

L. J. CALE

Front and Seventh Sts. BRAINERD, MINN.

ANNOUNCEMENT

Brainerd, Minn., Aug. 26, 1905.

TO THE PUBLIC:

In Justice to my employer, Mr. Leo. Zekman, and myself I take this means of correcting what I believe to be a breech of business courtesy as well as an injustice to our dual interests in the fur business.

I was formerly employed by A. Zekman, but have not been affiliated with him now for several months, but with MR. LEO. ZEKMAN, 86 SO. SEVENTH ST., MINNEAPOLIS, MINN. My former employer is also in the same line of business in Minneapolis, and naturally it is rather conflicting and mistakes are excusable, but I wish to remind all in this manner that I am not now, nor have I been for several months in the employ or in any manner connected with A. Zekman, and any misrepresentations which have or are now being made by him, will serve to no good purpose in the end. It is not my purpose to belittle or cast any reflections on a competitor, but I am certainly justified in making this announcement to prevent repetitions of transactions which A. Zekman has attempted to carry on with patrons who thought they were dealing with the house with which I am connected. Several instances have been reported to me of advantage having been taken by A. Zekman, he having represented to intending purchases that I was still in his employ.

This announcement I consider especially important at this time as there will be a large number of my patrons and friends in Minneapolis during State Fair week, and they should make no mistake, LEO. ZEKMAN, not A. Zekman, is the furrier represented by me.

Respectfully Yours,

I. KRAYWETZ.

WHITE BROS.
HARDWARE and SPORTING GOODS

Are you going hunting? If so, go to White Bros. for your outfit. We have everything you want in Guns, Shells and Hunting Clothing. We carry by far the largest stock of Sporting Goods north of the Twin Cities. Come, and get our prices before buying. We will use you WHITE.

Walker Block :-: :-: 616 Laurel Street

MORE TALK THERE THAN IN BRAINERD

Report that Duluth is Much More Excited Over Cuyuna Range Than People Here

PUSHING WORK ON THE RANGE

Shenango Deal for Lease of Sec. 22 Said to Have Been Pending for a Long Time

Chas. M. Sturtz, of Swift & Co., who has just returned from Duluth says that he was surprised with the enthusiasm and interest being taken by Duluth people in the Cuyuna range. "They are doing a great deal more talking there than in Brainerd", said Mr. Sturtz. "The interest there nearly borders on excitement, while here in Brainerd there is really but little said and there seems to be no real enthusiasm. Even in the office of Swift & Co. at Duluth the boys are talking about it and making inquiries."

This is the true condition of affairs. Brainerd people haven't awakened to the fact hardly that there are some fifteen or sixteen drills at work, to say nothing of the large amount of other interesting developments being made. The fact is that should the range turn out as it is thought that it will, and many of those interested are confident that it will far exceed the expectations of all, that Brainerd will become a booming city and many of her business men will be made rich beyond realization. The business men of this city who had some experience in the mining business were not slow to get some holdings, in fact, they were among the first to buy up land and options along the route of the ore belt. Among these are R. J. Hartley, Mayor O'Brien, Dr. Hemstead and many others.

Should the Cuyuna range turn out to be a winner as has already been stated in these columns there is a street railway project on which will connect the range with this city.

There seems to be no let up to prospecting and seeking after fees, leases and options. David T. Adams was out here several days last week. He is accused of always turning a frosty face towards the Cuyuna range until recently, and taking the position that nothing merchantable did or could exist here, but the more money a man has the more apt he is to be a slow-going, doubting, skeptical, conservative. Those who have recently talked with Mr. Adams state that he now feels that merchantable ore in quantity probably exists, and that he expressed an opinion that a lot of money would be made on the range.

With the wealthiest, most influential, and even the most experienced iron men in Duluth taking hold on the Cuyuna range, the "knockers" are going around with guilty, hang-dog faces, and the doubters are not feeling just right down in their hearts, especially those who have seen fine chances for ground floor interests and quick returns pass them. Many are hastening to accord tardy credit to Cuyler Adams, and to square themselves, both with him and the general public. There was a time when even his best friends would not heed his solicitations to get in before the boom came.

With concerns like the Shenango Furnace company coming out in special cars and asking him for a chance to get in, Mr. Adams certainly must think the happy harvest time is coming, after his long and anxious days of worry, preparing the soil and planting the seed.

No such thing as "summer complaint" where Dr. Fowler's Extract of Wild Strawberry is kept handy. Nature's remey for every looseness of the bowels.

Subscribe for the Daily.

RAIN NO HINDRANCE

Minnesota State Fair Now Quite Independent of the Weather--Acres of Roof.

Bad weather need not prevent any one from attending the Minnesota State Fair this year. Last year it rained on three days, but the crowds were not greatly diminished. There are acres of exhibits under roof, the street cars land passengers in the center of the grounds and cement walks connect all the buildings. The dates are Sept. 4 to 9, and half rates have been made by the railroads to Minneapolis and St. Paul.

Big reduction on tan shoes and oxfords this week. See our window.
67t6 H. W. Linnemann.

The New England Furniture and carpet Co., of Minneapolis, wish to advise you that their representative, Mr. W. Nelson is now at Hotel Ransford having on display carpets, draperies and wall decoration will be here until Tuesday noon. You are requested to call. 72t1

A $20,000 SUIT AGAINST THE CITY

John Wilson, Who Fell off Laurel Street Bridge, Will Ask For Damages

CLAIMS A PERMANENT INJURY

Notice Served on President Johnson of City Council—Matter Will be Brought Up

Notice was served on President C. D. Johnson today in what will be a rather interesting damage suit against the city of Brainerd. John Wilson, the man who fell forty feet off the Laurel street bridge some time ago, is the claimant and he seems to think that it was worth at least $20,000 to take the plunge.

The accident occurred about 10:30 o'clock in the evening of July 30. Mr. Wilson alleges that while walking along on the bridge he stumbled and in order to avoid being injured in the fall caught at the railing on the bridge. He claims that there was no railing where it was supposed to be, it having rotted and fallen off, so he fell from the bridge and to the ground below some forty feet.

He claims to have been seriously if not permanently injured, and says in the claim that he has not been able to use his lower limbs since that day. Attorney A. T. Larson is understood to have been retained by Wilson.

The matter will be brought up at the next meeting of the city council.

The Quality makes the Price of

Occident

FLOUR

Guns, gun cases, ammunition, etc. A well selected new stock to choose from. Guns for rent. D. M. Clark & Co. 71t26

A wonderful tonic for the sick and afflicted. Get strength, health and happiness by using Hollister's Rocky Mountain Tea this month. A bracing family medicine. 35 cents, tea or tables. H. P. Dunn & Co.

Up-to-Date Hardware Store News

JUST THINK WHAT LIQUID VENEER WILL DO!

By doing your usual dusting with a cloth moistened in Liquid Veneer, your Woodwork, Piano, Furniture and Picture Frames will take on a brilliant factory newness that will astonish you. Revarnishing unnecessary, because scratches, stains and fly specks instantly disappear, leaving a smooth, brilliant surface.

THAT'S NOT ALL

Your little girl can apply Liquid Veneer. It's not work, but a pleasure to see the instant change from dullness to a bright cabinet-factory newness. It's not a varnish, but a surface food that is absorbed by the old finish, instantly restoring the latter to its original brightness and adding more lustre besides. There's no delay, it dries instantly.

FURTHERMORE: It carries away dust, dirt and smokiness at one sweep of the cloth, destroys disease germs, and leaves your home sanitary. pure, sweet and clean. The price is only 50c., and one bottle is enough to completely renovate the average home.

SAMPLE BOTTLE 10c.

Slipp-Gruenhagen Co.

217-219 South 7th Street.

INVESTIGATE POWER PROJECT

Members of International Waterways Commission Investigating Water Power Scheme

THE CASE IS RECALLED HERE

Minn. Canal and Power Co. Would Divert Waters Running North to the East

Two prominent gentlemen, Thos. Cote and J. B. Maybee, members of the international waterways commission, whose homes are in Ottawa, passed through the city today en route to Duluth to investigate the scheme of the Minnesota Canal and Power company which has caused some uneasiness in the vicinity of Fort Francis.

It will be remembered that a hearing was had in the matter before Judge McClenahan some time ago. The Minnesota Canal and Power company have a project in mind of diverting the waters flowing north in the vicinity of the Rainy lake district to an easterly direction for the purpose of running it down to Duluth for a projected water power plant that would eclipse anything of the kind ever attempted in this state. The project is a big one and it is said would mean the expenditure of about $2,000,000.

A protest has been lodged at Washington by citizens living in the Rainy lake district and a protest has also been filed at Ottawa by the corporation of Fort Francis.

The authorities at Washington have left the matter in the hands of the international waterways commission and the members are en enroute to Duluth to look the situation over.

The hearing before Judge McClenahan some time ago had to do with condemnation proceedings, etc.

Public Is Aroused.

The public is aroused to a knowledge of the curative merits of that great medicinal tonic, Electric Bitters, for sick stomach, liver and kidneys. Mary H. Walters, of 546 St. Clair Ave., Columbus, O., writes: "For several months, I was given up to die. I had fever and ague, my nerves were wrecked; I could not sleep, and my stomach was so weak, from useless doctors' drugs, that I could not eat. Soon after beginning to take Electric Bitters, I obtained relief, and in a short time I was entirely cured." Guaranteed at H. P. Dunn & Co.'s drug store; price 50c.

SERMON FOR WORKINGMEN

Rev. Harry W. Kwowles, of the First M. E. Church, will Preach a Special Sermon Tomorrow Night

On Sunday evening the pastor of the M. E. church will preach a sermon for the benefit of the workingmen. This is in harmony with the request of the labor leaders throughout the land. Will the workingmen of Brainerd carry out their part of the covenant, and show by their attendance that they are willing to learn the church's side of the economic problems of the day, as the church, most certainly, is to learn the union and men's side? If the pastor had known when the lodges met he would have formally invited the working men of Brainerd to this service. Seats reserved for the men, and it is hoped that as many as possible will come in a body. Time of service eight o'clock sharp.

Eczema, scald head, hives, itchiness of the skin of any sort instantly relieved, permanently cured. Doan's Ointment. At any drug store.

Non-Payment of Taxes

The following is an excerpt from a letter sent out by State Auditor Iverson: "An examination of the lists of real estate, forfeited to the state for nonpayment of taxes, under the old law, and also under the 1902 law, discloses the fact that a great many people have been exceedingly careless in the matter of taxes, for in thousands of cases in one year, and in hundreds of cases only, a half years taxes are delinquent, including farms, village and city property. These omissions may have occurred four, five or ten years ago, and the amount may be small, but under the law the tract is forfeited to the state and subject to sale. The sale will be held about November first, next. In nearly all of such cases the taxes will be paid or redeemed when the personal notice of expiration is served upon the owners thereof. This will impose quite an expense upon such owners."

Shirt Sale this week. $1.00 shirts 78 cents, $1.50 shirts, $1.18.
67t6 H. W. Linnemann.

A. B. C. Bohemian St. Louis beer at 211 Sixth street and Coates Club Bourbon and Rye. Family trade solicited. Tel. 164. John Coates Liquor Co. 68t6

Have you a picture to frame? See D. M. Clark & Co. 241tf

608 **J. F. McGINNIS** 610

Clearing Sale

Thursday morning we will place on sale our entire line, 200 dozen Ladies Handkerchiefs, Plain Hemstitched, Lace Trimmed and Fancy Needle Worked borders at prices below the cost of production, to reduce the line.

This sale for three days only

J. F. McGINNIS,

608-610, Front St., - - Brainerd, Minn

MUSIC AND DRAMA.

"THE PARADERS".

An innovation in musical comedy of the higher class has been started by Chicago impressarios. Realizing the demand for productions of prices within reach of all, these theatrical men are sending "The Paraders" on the road with a strong and well balanced cast of competent players and a chorus of unequalled singers and dancers. The entertainment is brisk and snappy and goes with a vim. There is not a dull moment from the rise to the final fall of the curtain.

Never before has such an aggregation of players been secured whose work seems to be cut out expressly for them. The company is headed by Miss Rosalie Sheldon, prima donna. Others are the Waldron brothers, German comedians; Charles H. Francis, Edward Hutchinson, Richard Bartlett, Ruby Lusby and the El Mere sisters.

The piece has to do with the adventures of Baron Otto Von Blitzen, a bogus nobleman. The baron has "barrels of medals" presented to him by the Kaiser. He gets into numerous difficulties by making love to an American heiress. He insults her and is thrashed by Major Bluster. The latter has a daughter who is in love with a man her father dislikes. The lover disguises himself as a Mexican and woes her.

The major threatenes the sweetheart. Each time he goes to draw his revolver from his pocket to shoot the "greaser" he is forstalled by his daughter. She abstracts the revolver and replaces it with a carrot or other vegetable. In the meanwhile the Baron and his friend Wiener Schnitzel are mistaken for spies.

New and striking musical numbers are introduced during the action of the piece. Among them are, "My Alameda Rose," "Bright Eyes," etc., etc.

The dances are exceptionally clever. The dancing girls known as "the squabs" are agile and pretty. They are a bright and happy lot and enjoy their work.

Saturday, Sept 2, is the date. Prices $1, 75, 50 and 25c.

Peculiar Disappearance.

J. D. Runyan, of Butlerville, O., laid the peculiar disappearance of his painful symptoms, of indigestion and billiousness, to Dr. King's New Life Pills. He says: "They are a perfect remedy, for dizziness, sour stomach, headache, constipation, etc." Guaranteed at H. P. Dunn & Co.'s drug store, price 25c.

Card tables for rent at D. M. Clark & Co. 172tf

Ladies admitted and furnished with skates free at the roller rink the rest of the week. 71t2

The Minnesota & International railway will sell tickets during the summer for one fare for the round trip to all points on the line, good going Saturday and returning Monday. 22tf

"The Paraders"

The brilliant musical comedy by Raymond W. Peck, the talented authors of the LaSalle Theatre successes, will shortly be seen at the opera house with a remarkably strong cast, headed by Rosalie Sheldon, for several seasons a prominent member of the Savage opera companies.

Burdock Blood Bitters gives a man a clear head, an active brain, a strong, vigorous body—makes him fit for the battle of life.

FINE SPECTACLES Ask your occulist or optician to furnish you with HOFFMAN'S Pat'd stiffened frames or mountings with TOPIC lenses. Our Toric Eclipse Bi-Focal lenses are the most perfect and comfortable yet made. Don't take substitutes. See that they are marked C. A. H. on the bridge of each pair, as we guarantee quality and workmanship. Our goods are stronger, stiffer and better than those usually sold, and cost no more. If your doctor or dealer will not sell you the genuine C. A. H. goods, write us or call at any of our stores and get the best.

C. A. HOFFMAN, THE OPTICIAN

Wholesale and Retail Manufacturer of

Fine Spectacles, Eye Glasses, Lenses, Kodaks, Films, Plates, Papers, Etc.

Developing, Finishing and Enlarging.

624 Nicollet Ave., (near 7th St.) Minneapolis. 361 Wabasha St., cor. 5th, St. Paul, Minn.

The paper that contains the NEWS is the **DISPATCH**

The Holiday Week of the Year

THE GREAT MINNESOTA

STATE FAIR!

Midway between Minneapolis and St. Paul

Sept. 4, 5, 6, 7, 8 and 9

DAN PATCH 1:56

See the marvelous DAN PATCH go against the World's Record of 1:56 on Opening Day only, Monday September 4th.

$50,000 in PREMIUMS and PURSES

National Live Stock Exhibition, Sensational Racing

Grand Pyrotechnic Display each evening of the week—Great display of Minnesota Manufacturers in the New $30,000 building.

Improved Street Railway Facilities

Half Fare Rates on all Railroads

E. W RANDALL, Secretary. **C. N. COSGROVE,** President.

Let Common Sense Decide

Do you honestly believe, that coffee sold loose (in bulk), exposed to dust, germs and insects, passing through many hands (some of them not over-clean), "blended," you don't know how or by whom, is fit for your use? Of course you don't. But

LION COFFEE

is another story. The green berries, selected by keen judges at the plantation, are skillfully roasted at our factories, where precautions you would not dream of are taken to secure perfect cleanliness, flavor, strength and uniformity.

From the time the coffee leaves the factory no hand touches it till it is opened in your kitchen.

This has made LION COFFEE the LEADER OF ALL PACKAGE COFFEES.

Millions of American Homes welcome LION COFFEE daily. There is no stronger proof of merit than continued and increasing popularity. "Quality survives all opposition."

(Sold only in 1 lb. packages. Lion-head on every package.)
(Save your Lion-heads for valuable premiums.)

SOLD BY GROCERS EVERYWHERE

WOOLSON SPICE CO., Toledo, Ohio.

Be A Real Woman.

No. 805 Pease Avenue,
Houston, Texas, May 14, 1903.

I was barren during the six years of married life, suffering with painful menstruation and a dozen other aches and pains. I was a poor excuse for a wife as I was not able to be up more than about half the time and daily grew weaker and weaker.

Wine of Cardui changed me into a different woman in five short months, made me robust and strong.

I am very grateful to you for my good health and am today blessed with a baby who is the pride of our home and this is all due to your medicine.

Mrs. Charles Mason
Vice-President, Houston Mothers' Club.

Wine of Cardui brings health to sick women. Wine of Cardui brings children to barren homes.

How can any woman refuse the health Mrs. Mason has? Any woman can secure exactly the same relief if she will take Wine of Cardui. Wine of Cardui is a certain cure for menstrual irregularities. It will not do impossibilities but it does cure bearing-down pains, makes motherhood possible for barren wives and relieves the pains at the monthly period. Secure a bottle of Wine of Cardui today.

All druggists sell $1.00 bottles Wine of Cardui.

WINE OF CARDUI

AWNINGS AND TENTS
CANVAS COVERS for STACKS & MACHINES

UPHOLSTERING

CARRIAGE TRIMMING, CARPET LAYING

305 S. Sixth Street,
Phone 105

FRANK PONTH.

WONDERLAND!

TWIN-CITY AMUSEMENT PARK
Lake Street and 31st Av. So. MINNEAPOLIS
Reached in Minneapolis by any Street Car Line crossing Lake Street
Reached from St. Paul by transfer from either Interurban Line

TEN ACRES OF BIG AMUSEMENT DEVICES & DIVERSIONS

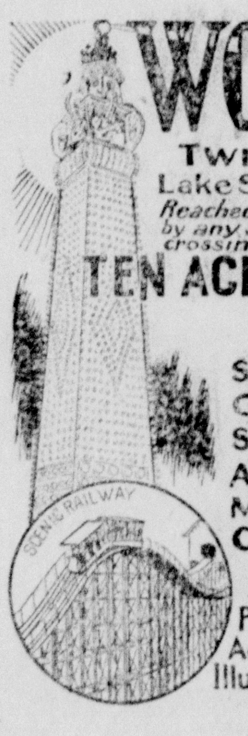

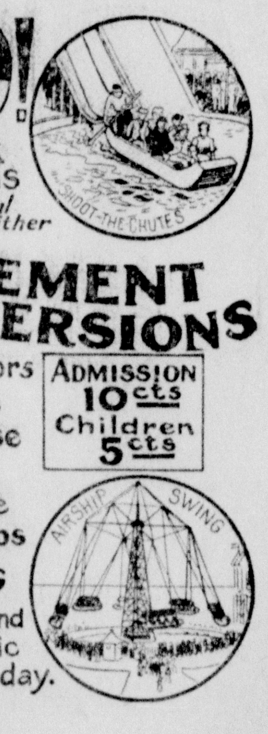

Scenic Railway — Infant Incubators
Old Mill — Fairy Theatre
Shoot-the-Chutes — House of Nonsense
Airship Swing — Myth City
Miniature Railway — Crystal Maze
Caroussel — Bump-the-Bumps

ADMISSION 10 cts Children 5 cts

EVERY AFTERNOON & EVENING

Promenade Band Concerts, Aerial and Acrobatic Acts, Dancing, Brilliant Electric Illuminations, Fireworks—Tuesday and Friday.

INVENTORS

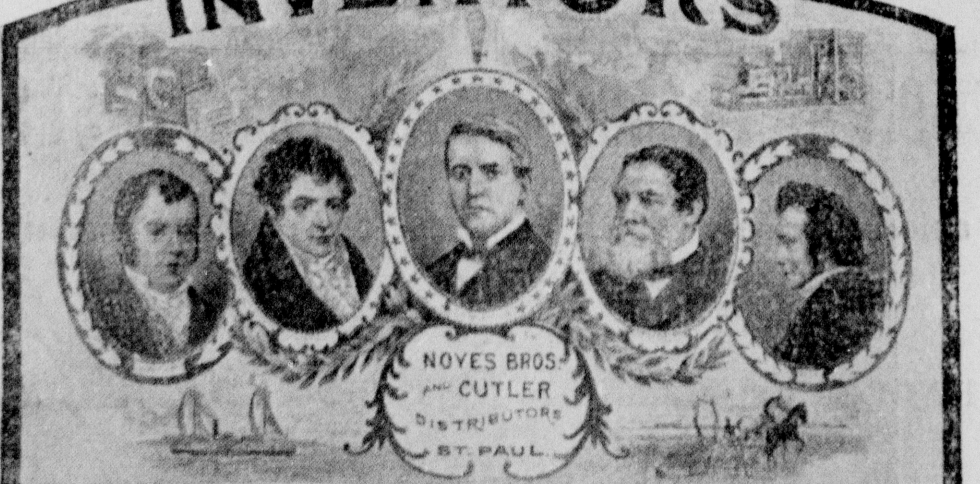

NOYES BROS. and CUTLER DISTRIBUTORS ST. PAUL.

AMERICA'S GREATEST 10¢ CIGAR

SOLD BY ALL FIRST CLASS DEALERS

BIGGEST GOLD BRICK.

Exhibit From Nome, Alaska, at Lewis and Clark Fair.

WEIGHS ABOUT NINETY POUNDS.

It Is a Foot Long, Four Inches Deep and Five Wide—Nuggets That Attract Attention—Displays of Other Minerals Which Tell of Nome's Untold Wealth.

The biggest gold brick ever cast, nearly as large as two building bricks placed end to end, which contains $25,000 worth of gold that is purer than the gold in a twenty dollar coin, recently arrived at the Lewis and Clark exposition in Portland, Ore., and is being exhibited by the Nome district of Alaska as evidence that Nome is still a great gold producing region, says W. E. Brindley. The gold brick is a foot long, four inches deep and five inches wide, and it weighs approximately ninety pounds.

The city of Nome, on the Seward peninsula, in the extreme north of Alaska, beyond the string of islands that stand out like the bill of a snipe, contains a population of from 2,500 to 5,000 people in the winter time and ten times as many people in the summer. The town has an enterprising chamber of commerce, which in fifteen days got together the most wonderful mineral exhibit ever displayed by one region.

While the gold brick which Nome is showing has attracted more attention than any other single article in the United States government building at the fair, three nuggets, worth in the aggregate $8,000, stand second in popularity. These are exhibited in a small wire cage, and a man who wears in his belt a revolver of the size common to melodrama and wild west shows stands guard over them. The biggest nugget of the three, which weighs 182 ounces, is worth $3,276. There is a hole in one side of the cage big enough for one to put his hand through it, but not large enough to enable him to take out the nugget. Over the chunk of gold there is a legend which reads, "You can lift the nugget, but don't take it away," and all day long people crowd one another for a chance to hold $3,276 worth of gold for just a fraction of a minute.

The nuggets and the gold bricks constitute Nome's most interesting gold display. They are owned by the Pioneer Mining company and were found in Anvil creek, near Nome. Near the nugget cage is a table on which, under glass, are small boxes of pay dirt. This display is not so spectacular as that in the nugget cage—which, by the way, includes a host of smaller nuggets in addition to the three big ones—but it is remarkably interesting. The pay dirt shows no gold and looks like ordinary gravelly soil. One box of it is labeled: "Pay dirt from Anvil creek. Average value $1.20 per bucket." One at once begins to figure how many buckets an ordinary man could fill in a day, and the figures are startling. Another box contains broken rock and is labeled, "Portion of bedrock from Portland bench claim—$421,000 result of work of seven men for sixty days."

But gold is not the only mineral resource of the country round about Nome. Some 150 miles from Nome, at a place called Cape York, on Buck creek, there is a mountain of tin, where $25,500,000 worth of the metal is in sight. The tin is found in a substance called cassiterite crystals, which contains 72 per cent of metallic tin, and from 40 cents to a dollar's worth of gold to the ton. There is a whole mountain top, ten miles long by two miles wide, of this cassiterite, which is worth $441 a ton at the present price of tin, 30 cents a pound. Last winter 500 tons of the ore were taken out, and the magnitude of the industry is hardly to be conceived. Then, again, at Ears mountain, on Shismaroff inlet, 180 miles northwest of Nome, there is a ledge of cassiterite. The ledge is exposed to a width of 15 feet and runs 1,000 feet up the mountain, reaching an elevation of 400 feet. From this it is presumed that the ore vein is 400 feet deep.

And then there is quicksilver, another new proposition and a very profitable one from all appearances. Quicksilver ore is found on the Kuskokwin river, distant 800 miles southeast of Nome. Some of it runs $400 worth to the ton, but $100 is probably the average. The ore is found on the surface. It is burned in an immense caldron, so that the quicksilver vapors rise and are afterward precipitated or condensed into liquid quicksilver by being immersed in cold water. At the exposition the richness of the ore is demonstrated by a piece from which the quicksilver has been smelted. The rock is honeycombed like a pumice stone.

It costs 20 cents a pound on the average to transport coal from the mines in British Columbia to Nome; hence the importance of the discovery of a coal mine which produces a fairly good grade in the far north. The coal mine is located on Chicago creek, which flows into the Kugruk river, which in turn flows into Kotzebue sound. At the surface three tons of coal were found to be equal in heat producing power to one ton of Wellington coal. Now a shaft has been sunk 300 feet, and two tons of the coal at that depth are worth one of Wellington. By means of this coal, which is essential to winter mining in the far north, $250,000 worth of gold was taken out last winter. The discovery of the coal thus opens up immense possibilities in winter mining. It assures a regular year round population for Nome.

Such are a few of the things exhibited by the enterprising city of Nome.

TRADE PROSPECTS ARE BRIGHT.

Confidence on All Sides Regarding Outlook for Fall and Winter.

New York, Aug. 26.—Bradstreet's weekly review of trade says August, a period of exceptional activity in all lines of trade and industry, draws to a close with buying showing further expansion, cereal crop yields or prospects close to the best, railway tonnage increasing, collections in the West, North and East reported generally better, money exceptionally easy for this season, notwithstanding increased crop moving requirements, and confidence on all sides of a large and prospectively profitable fall and winter trade. Dry goods of all kinds, but especially cotton fabrics, are in active sale with buyers eager to secure supplies and slow deliveries complained of. Shoes, milinery, hats, clothing and hardware are relatively active and groceries show improvement at most markets. House trade is in larger volume at all larger centers West and East, stimulated by excursions at low rates. At Eastern markets the features are the strength of cotton goods, the eagerness of buyers of these goods to obtain supplies even at present advanced prices and the strength of raw wool, hides and leather. Reports are of a better demand for territory wools suitable for worsted goods, which have been and are selling well.

Plant Destroyed by Explosion.

Marquette, Mich., Aug. 26.—Fire in the engineroom at the Anthony powder works near Negaunee Friday night caused a series of explosions that destroyed the plant. Buildings in Marquette were shaken and at Negaunee and Ishpeming hundreds of windows were broken. There were no casualties.

TELEGRAPHIC BREVITIES.

There were no developments Friday at Chicago in the police investigation of the murder of Mrs. E. F. Mize.

President Roosevelt has accepted the office of honorary vice president of the public schools athletic league, the headquarters of which is in New York city.

The heaviest rainfall in twenty-one years has prevailed at York, Pa., during the past twenty hours. Streams are overflowing their banks and crops and outbuildings have been washed away.

William Kistner, sixty years old, en route from Sheboygan, Wis., to New York, was found dead beside the Nickel Plate railroad track at Dunkirk, N. Y. It is believed Kistner walked off a moving passenger train.

BASEBALL SCORES.

National League.

At Boston, 4; Pittsburg, 5.

Standing of the Clubs—New York, .705; Pittsburg, .626; Chicago, .574; Philadelphia, .550; Cincinnati, .522; St. Louis, .391; Boston, .322; Brooklyn, .310.

American League.

At St. Louis, 1; Washington, 0.
At Detroit, 3; Philadelphia, 6.
At Cleveland, 1; New York, 3—eleven innings.
At Chicago, 3; Boston, 2. Second game—Chicago, 3; Boston, 2.

Standing of the Clubs—Philadelphia, .598; Chicago, .573; Cleveland, .546; New York, .534; Boston, .519; Detroit, .459; Washington, .409; St. Louis, .364.

American Association.

At Minneapolis, 7; Toledo, 2.
At Milwaukee, 0; Louisville, 6.
At St. Paul, 12; Columbus, 1.

Standing of the Clubs—Columbus, .659; Milwaukee, .610; Minneapolis, .578; Louisville, .524; Indianapolis, .467; St. Paul, .463; Toledo, .382; Kansas City, .311.

MARKET QUOTATIONS.

Minneapolis Wheat.

Minneapolis, Aug. 25.—Wheat—Sept., 83½@83⅝c; Dec., 81⅝c; May, 84¾@84⅞c. On track—No. 1 hard, $1.09; No. 1 Northern, $1.06; No. 2 Northern, $1.03.

St. Paul Union Stock Yards.

St. Paul, Aug. 25.—Cattle—Good to choice steers, $4.50@5.50; common to fair, $3.75@4.25; good to choice cows and heifers, $3.50@4.25; veals, $2.00@5.00. Hogs—$5.55@6.10. Sheep—Yearlings, $4.50@5.75; good to choice native lambs, $5.00@6.00.

Duluth Wheat and Flax.

Duluth, Aug. 25.—Wheat—On track—Old No. 1 Northern, $1.08. To arrive—New No. 1 Northern, 85¼c; No. 2 Northern, 81¼c; Sept. (old), 83¼c; Sept. (new), 79¼c; Dec., 77½c. Flax—On track, $1.30; to arrive, $1.15; Sept., $1.08¾; Dec., $1.06¾.

Chicago Union Stock Yards.

Chicago, Aug. 25.—Cattle—Good to prime steers, $5.50@6.30; poor to medium, $4.00@5.25; stockers and feeders, $2.25@4.30; cows and heifers, $2.20@4.75; calves, $3.50@7.50. Hogs—Mixed and butchers, $5.70@6.37½; good to choice heavy, $6.05@6.35; light, $5.85@6.37½. Sheep—Good to choice wethers, $5.25@5.60; Western sheep, $5.00@5.50; native lambs, $5.50@7.60; Western, $6.00@7.50.

Chicago Grain and Provisions.

Chicago, Aug. 25.—Wheat—Sept., 80⅝c; Dec., 82@82⅛c; May, 85¼c. Corn—Sept., 54¼@54⅜c; Dec., 44⅛@44¼c; May, 43⅞c. Oats—Aug., 25¾c; Sept., 25⅞@26c; Dec., 26¾c; May, 28¾c. Pork—Sept., $14.77½; Oct., $14.77½. Flax—Cash, Northwestern, $1.16; Southwestern, $1.10. Butter—Creameries, 17@21c; dairies, 16½@18½c. Eggs—13@16½c. Poultry—Turkeys, 15c; chickens, 11½c; springs, 14c.

BACK-ACHE

and all other symptoms of kidney disease are speedily removed when the kidneys are made healthy, active and vigorous by the use of

Dr. A. W. Chase's Kidney-Liver Pills

the world's greatest kidney and liver regulator, and the only medicine having a combined action on kidneys and liver. One pill a dose; 25 cents a box. Write for free sample to The Dr. A. W. Chase Medicine Co., Buffalo, N. Y.

STRANGE STORY TO BE TOLD.

Plea for Pardon Will Reveal an Unusual Case.

New York, Aug. 26.—As strange a story as that constituting the plot of any novel will be told to Governor Higgins of New York by a New York city lawyer when he endeavors to secure the pardon of a man who chose to serve a sentence of three years' imprisonment in Sing Sing prison, for theft of which he was innocent, to shield the name of a woman from scandal. Carl Fisher-Hansen, the lawyer, said Friday that he would at once appeal for the pardon of the prisoner, whose name he would not reveal, at the request of the woman whose reputation the prisoner had saved at an expense of his own liberty. The woman, Mr. Fisher-Hansen said, had visited his office within a week and said that her husband had just died and that she now wanted to do justice to the prisoner. They had been friends and, hore than a year ago, when her husband returned unexpectedly, he caught the other running away. To save her from scandal, the man confessed that he had broken into her home to steal, whereupon he was arrested and is now in Sing Sing.

The prisoner was a young college student who disappeared from one of the colleges when he was arrested.

No one has ever known what became of him, as he was tried and sentenced under an assumed name.

The woman in the case has also paid a penalty for her indiscretion, as a servant who knew of the affair has collected $86,000 in blackmail from her within a few years. She is a member of one of the best families of New York and her husband owned several factories in New Jersey.

There is more catarrh in this section of the country than all other diseases put together, and until the last few years was supposed to be incurable. For a great many years doctors pronounced it a local disease and prescribed local remedies, and by constantly failing to cure with local treatment, pronounced it incurable. Science has proven catarrh to be a constitutional disease and therefore requires constitutional treatment. Hall's Catarrh Cure, manufactured by F. J. Cheney & Co., Toledo, Ohio, is the only constitutional cure on the market. It is taken internally in doses from 10 drops to a teaspoonful. It acts directly on the blood and mucous surfaces of the system. They offer one hundred dollars for any case it fails to cure. Send for circulars and testimonials.

Address: F. J. CHENEY & CO., Toledo, Ohio.
Sold by druggists, 75c.
Take Hall's Family Pills for constipation.

Trunks, grips and harness goods at D. M. Clark & Co.'s.

WOMAN ACCUSED OF MURDER.

Alleged to Have Poisoned Her Two Little Sons.

Grayling, Mich., Aug. 26.—Mrs. Naomi Aldrich of Frederic, Mich., after a preliminary examination, was Friday bound over for trial before the circuit court charged with having poisoned her two little sons, aged six and eight years, with arsenic.

Early in July Mrs. Aldrich insured the lives of her sons for $50 each. The boys died during the week of Aug. 6 under suspicious circumstances. An investigation was made and the arrest of Mrs. Aldrich followed. It is alleged that the woman made an end of her children to procure the insurance money.

Makes bone and muscle faster than any other remedy. Brings strength, health and happiness to the whole family. That's what Hollister's Rocky Mountain Tea will do. 35 cents, tea or tablets. H. P. Dunn & Co.

Lace curtains done up at 30c a pair at Laurel Steam Laundry. tf

WANTS.

Notices under this head will be charged for at the rate of one cent a word for the first insertion and one-half cent for subsequent insertions, strictly cash in advance, unless advertiser has ledger account with the office, but no ad will be taken for less than 10 cents.

WANTED—A kitchen girl at the Ransford. Apply at the office. 50tf

WANTED—Experienced girl for general housework. Inquire of Mrs. J. C. Atherton. 69t6

WANTED—Men to learn barber trade. Advantages of free practice, licensed teachers and demonstrations until competent. Splendid facilities, revolving chairs, tools presented. Catalogues mailed free. Moler Barber College, Minneapolis, Minn.

FOR SALE—A team of horses. Cheap. Inquire at 119, Third Ave. N. E. 67t6

FOR SALE—Hammerless shot gun. Cheap for cash. Enquire at 704 4th Ave., N. E. 71t2

FOR SALE—Livery and feed Stable, including horses, harnesses, buggies and sleighs. J. M. GRAY, Fifth St. 307tf

LOST—Tan colored ladies hand bag. Finder please return to this office. 64tf

LOST—A ladies' short, light jacket. Finder return to office of city clerk. 67t6

BRAINERD OPERA HOUSE

Saturday, Sept. 2

The Paraders

NEW MUSICAL COMEDY
A LAUGH MILL

BRIGHT SPARKLING DAZZLING

40 PEOPLE 40

New Scenery, New Music, New Costumes

Prices—$1.00, 75c, 50c, 25c

Merchants Hotel . . . ST. PAUL MINN

American and European Plans

Remodeled and Refurnished Throughout. First Class Service.

GEO. R. KIBBE, Mgr,

THE

FIRST NATIONAL BANK

OF BRAINERD, MINN.,

G. D. LaBar, President. — F. A. Farrar, Cashier.
G. W Holland, Vice Pres — Geo. H. Brown, Ass't. Cashier.

Capital $50,000 — Surplus $40,000

Interest Paid on Time and Savings Deposits.

We Solicit Your Banking Business

MINNESOTA & INTERNATIONAL RAILWAY CO.

TIME CARD.

Trains arrive at and depart from the Northern Pacific Depot.

EFFECTIVE JUNE 4, 1905.
Daily Except Sunday.

GOING NORTH		GOING SOUTH
P. M.		P. M.
2.25	Lv. Brainerd Ar	12:05
		A. M.
2:50	Merrifield Lv.	11:55
3:00	Hubert	11:23
3:15	Smiley	11:18
3:18	Pequot	11:05
3:25	Jenkins	10:58
3:36	Pine River	10:46
3:45	Mildred	10:37
3.57	Backus	10:26
4:18	Hackensack	10:07
4:45	Walker	9:38
5 02	Kabekona	9:18
5:13	Laporte	9:07
5 26	Guthrie	8:53
5:37	Nary	8:42
6:10	Bemidji	8:20
6:25	Mississippi	7:53
6 36	Turtle River	7:42
6:40	Farley	7:38
6:51	Tenstrike	7:27
7:10	Blackduck	7:10
7:25	Funkley	6:55
7:30 P. M.	Houpt	6:49 A. M.
7.50 P. M.	Ar Northome Lv.	6:30 A. M.
7:30 P. M.	Lv. Funkley Ar.	A. M. 6:45
8.05	Ar. Kelliher Lv.	" 6:00

W. H. GEMMELL, Gen. Manager.

Holden's Buffet

Is the popular resort when looking for....

Choice Wines and Liquors

Fine Imported and

DOMESTIC ✱ CIGARS.

Call on

Dee Holden,

Sleeper Block, Front Street.

We serve only goods we can guarantee.

TIME CARD OF TRAINS. BRAINERD

NORTHERN PACIFIC

EAST BOUND:	ARRIVE.	DEPART.
No. 90, St. Paul Express		1:30 p. m.
No. 12, Duluth Express	2:25 p. m.	2:30 p. m.
No. 14, Duluth Express	3:55 a. m	4:05 a. m.
WEST BOUND:		
No. 91, Brainerd Express	1:05 p. m.	
No. 11, Pacific Express..	12:15 p. m.	12:20 p. m.
No. 13, Pacific Express..	11:55 p. m.	12:05 a. m.

Trains 11, 12, 13 and 14 daily.

Through tickets to all points in the United States, Canada, Alaska, China and Japan.

Northern Pacific Express money orders for sale. Bankable anywhere.

A. M. CLELAND, G. P. A., St. Paul, Minn

C. W. MOSIER,
Agent.